

FRONT ELEVATION :

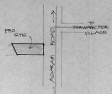

KEY PLAN :
(NTC)

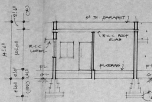
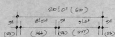
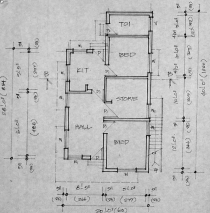

GROUND FLOOR PLAN :

SECTION BE
B/1778/278/95

Planning Permit No. 5/25
APPROVED
SUBJECT TO THE CONDITIONS IN
THIS OFFICE LETTER.
N/A/SER/10/5/14
FOR MEMBER OF THE
MADRAS METROPOLITAN
DEVELOPMENT AUTHORITY
MADRAS - 600 008.

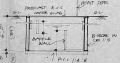

SEPTIC TANK DETAIL :

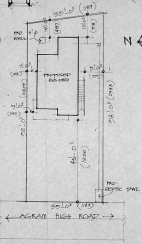

SITE PLAN :
SCALE : 1" = 10' (1:120)

- JOINERY DETAILS :**
- D : DOOR : 4'0" x 7'0" (900x210)
 - W : WINDOW : 4'0" x 7'0" (910x210)
 - D : DOOR : 4'0" x 7'0" (900x210)
 - W : WINDOW : 4'0" x 4'0" (900x120)
 - W : WINDOW : 4'0" x 4'0" (900x120)
 - V : VENTILATOR : 1'0" x 3'0" (300x90)

Revised plan
A/1558/14

AREA DETAILS :

- PLOT EXTENT : 90' x 90' 94' 50"
- GROUND FLOOR : 977 SQM 68 SQM
- COVERAGE : 10%
- FSI : 0.18.

COLOUR INDEX :



SCALE : 1" = 60' (1:720)

PLAN SHOWING THE PRO.
RESIDENTIAL BUILDING AT
S.N. 63/35 OF THIRUVANCHERI
VILLAGE.

OWNER :
M. R. DEENA

OVERSEER :
(Signature)
M. R. DEENA KUMAR, P.C.E.,
Madr. Corporation Licensed Surveyor.
LICENSE NO. 139
12, SOUTH PARK ROAD,
JAWAHAR NAGAR, AGARAL,
MADRAS-600 008.